Rumores de la caleta

Malagueñas op. 71

Transcribed and fingered for guitar
by
Gunnar Spjuth

Isaac Albeniz

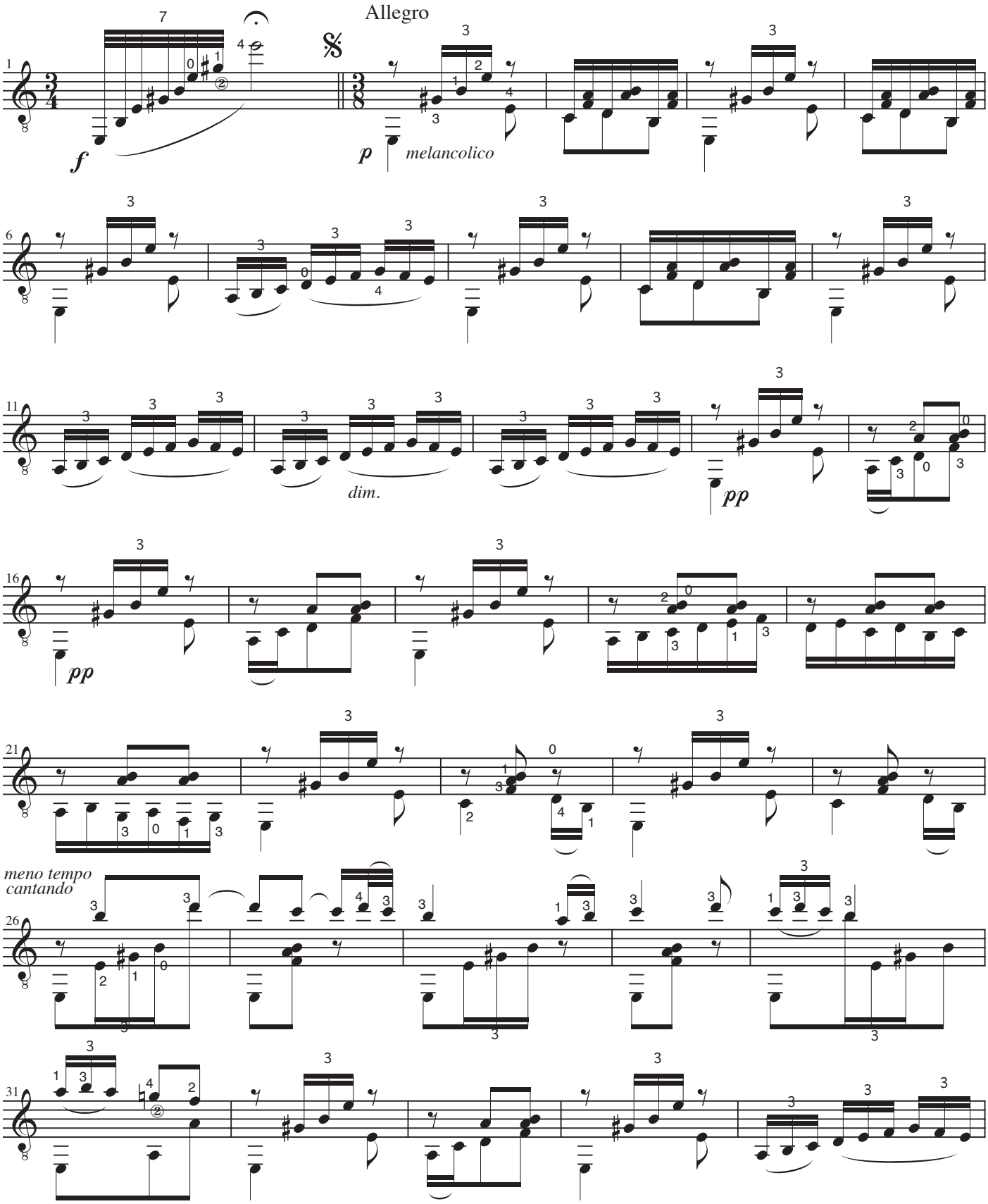

© Copyright 1990 by Gunnar Spjuth

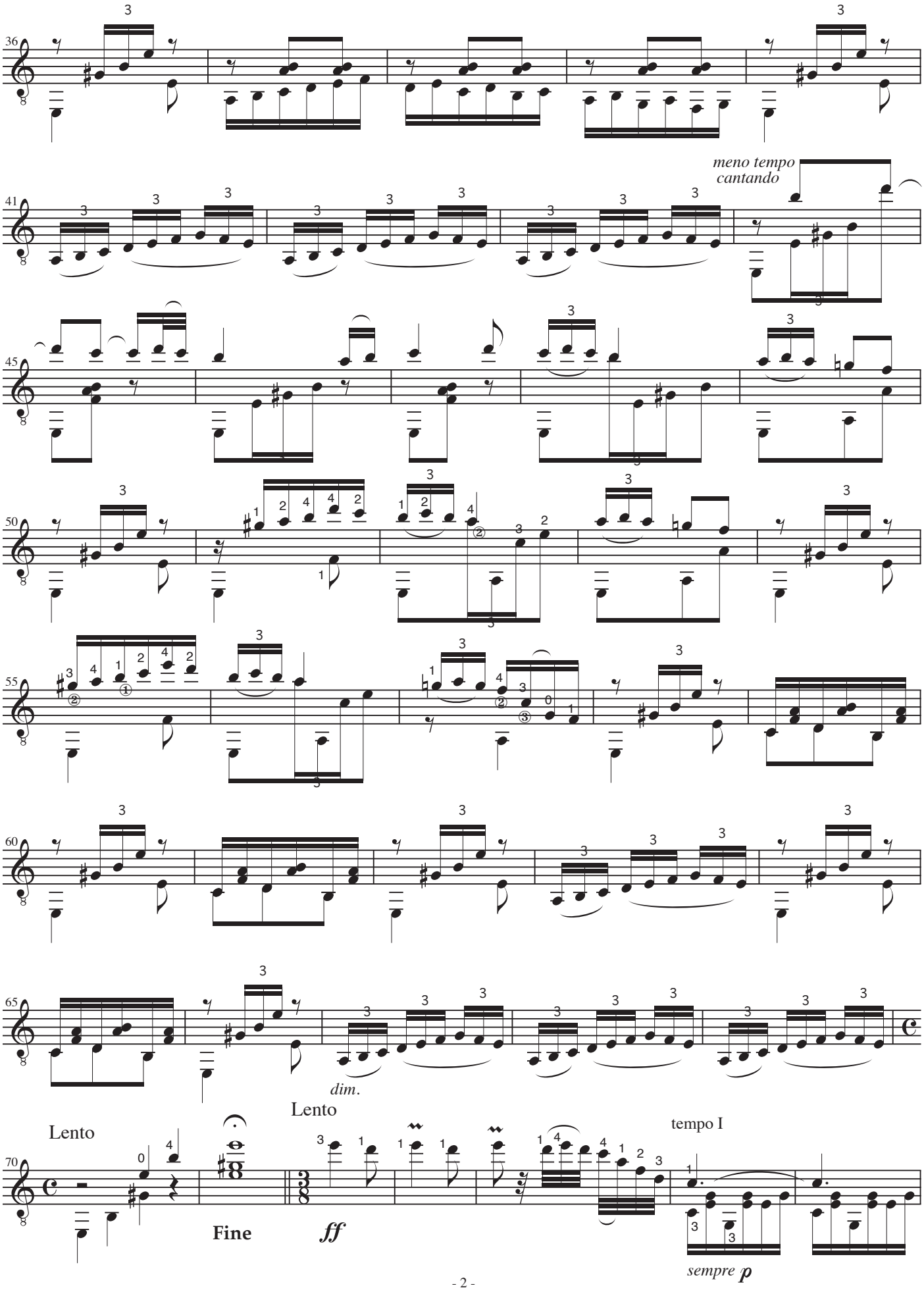
36
41
meno tempo
cantando
45
50
55
60
65
dim.
Lento
Lento
70
Fine
ff
tempo I
sempre p

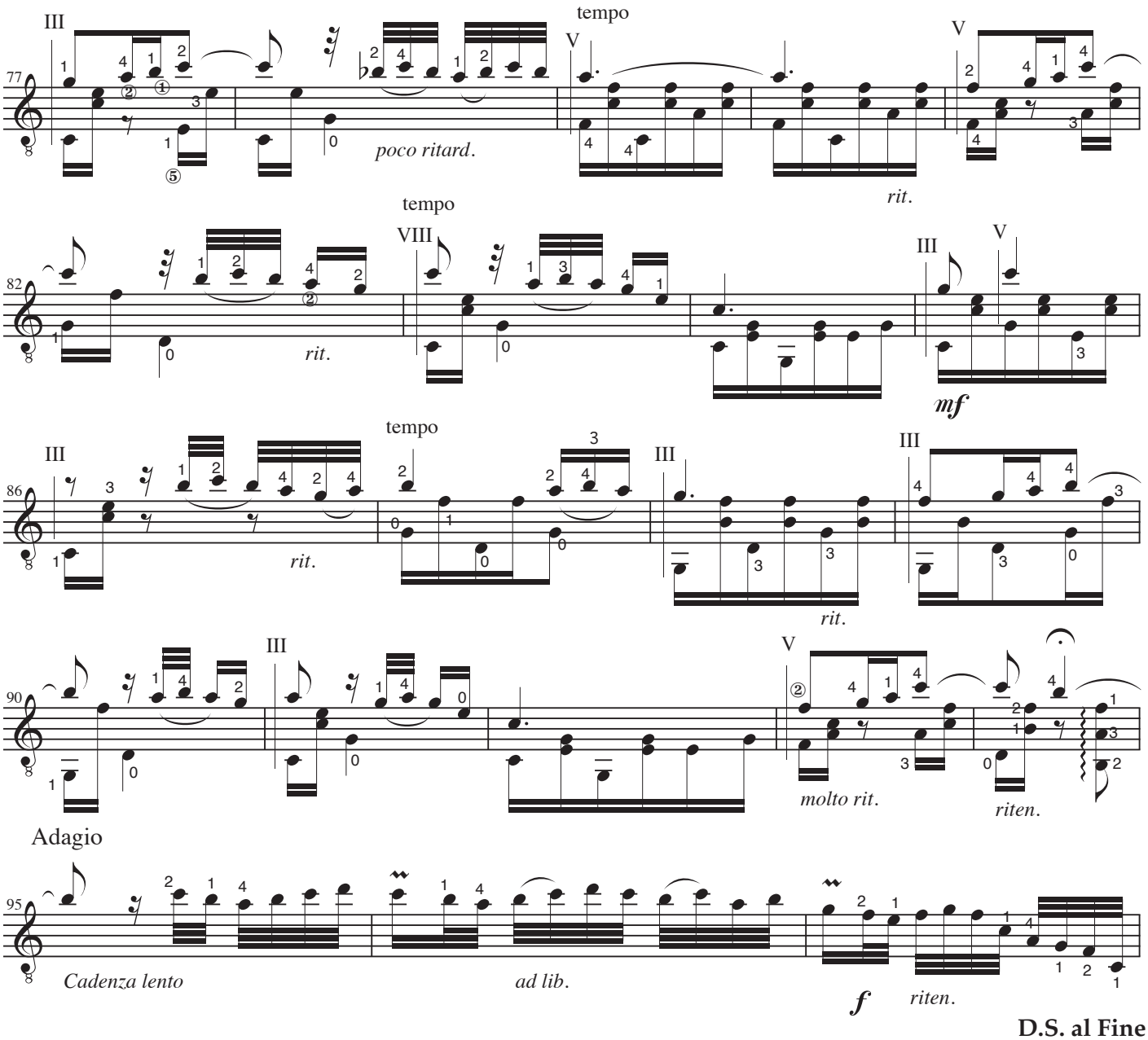
77
tempo
poco ritard.
rit.
82
tempo
rit.
mf
86
tempo
rit.
rit.
90
molto rit.
riten.
Adagio
95
Cadenza lento
ad lib.
f
riten.
D.S. al Fine